PARADISE PROPERTIES
Real Estate • Holiday Rentals • Property Management

TURTLE COVE VILLA

Hodges Bay, St John's, Antigua

US$ 10,000 per month

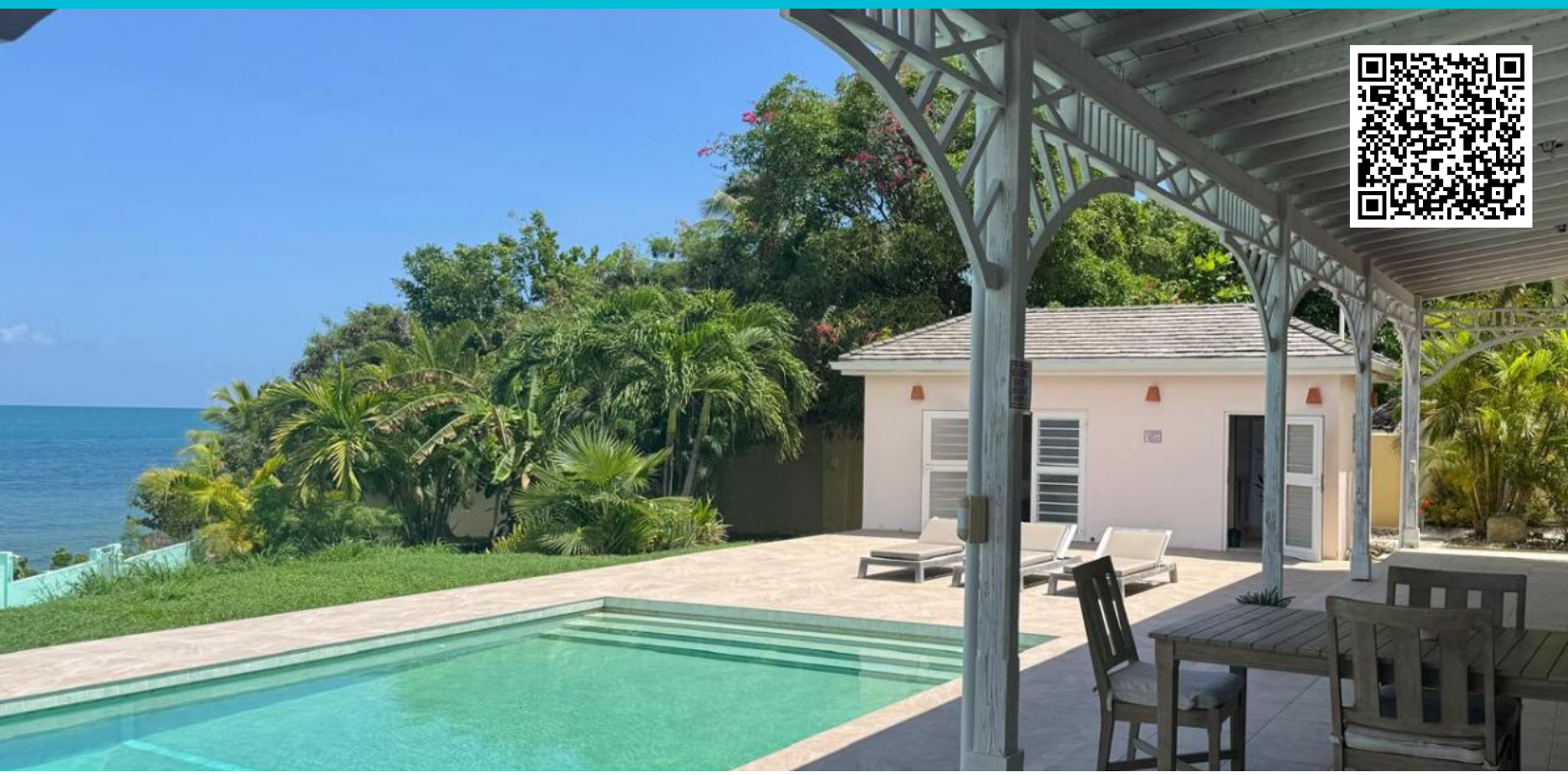

6 | 6 | 22000 sq. ft / 0.50 ac. | 10000 sq. ft

Turtle Cove offers a rare opportunity to live on the waterfront in one of Antigua s most sought after locations. Perfectly suited as a corporate residence with space for offices and accommodation, or as a private family home, this property provides flexibility, comfort, and breathtaking views.

The main house features six spacious bedrooms, each with its own private en-suite, alongside a grand open plan lounge, multiple indoor and outdoor seating areas, and an impressive kitchen with dual fridges and a central island ideal for entertaining or catering to a large household.

The location further enhances the charm of this villa on offer. Bay House Gardens is just a 1-minute walk away, where you ll find boutique shops, a Pilates studio, spa services, cafés, and restaurants. A mini-mart, pharmacy, and additional dining options are only 5 minutes away, while Dickinson Bay Beach and the international airport are a 10-minute drive, and St. John s is just 15 minutes

away.
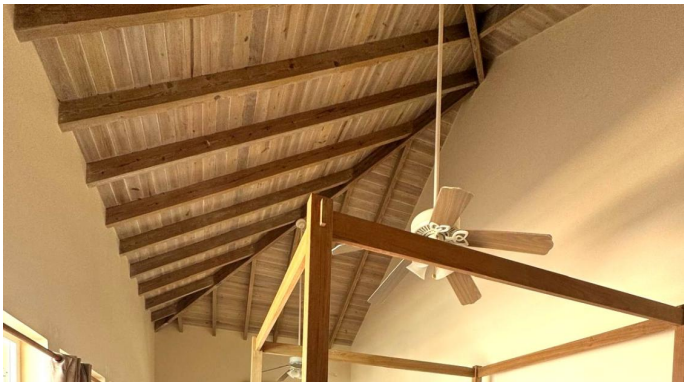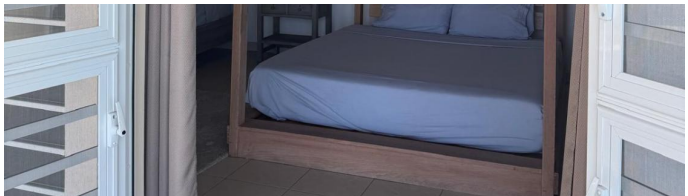
With its scale, layout, and prime location, Turtle Cove is a truly versatile property, whether for business, extended family living, or simply to enjoy the best of island life by the sea.